Z-06-07: Brian & Jocelyn Moore

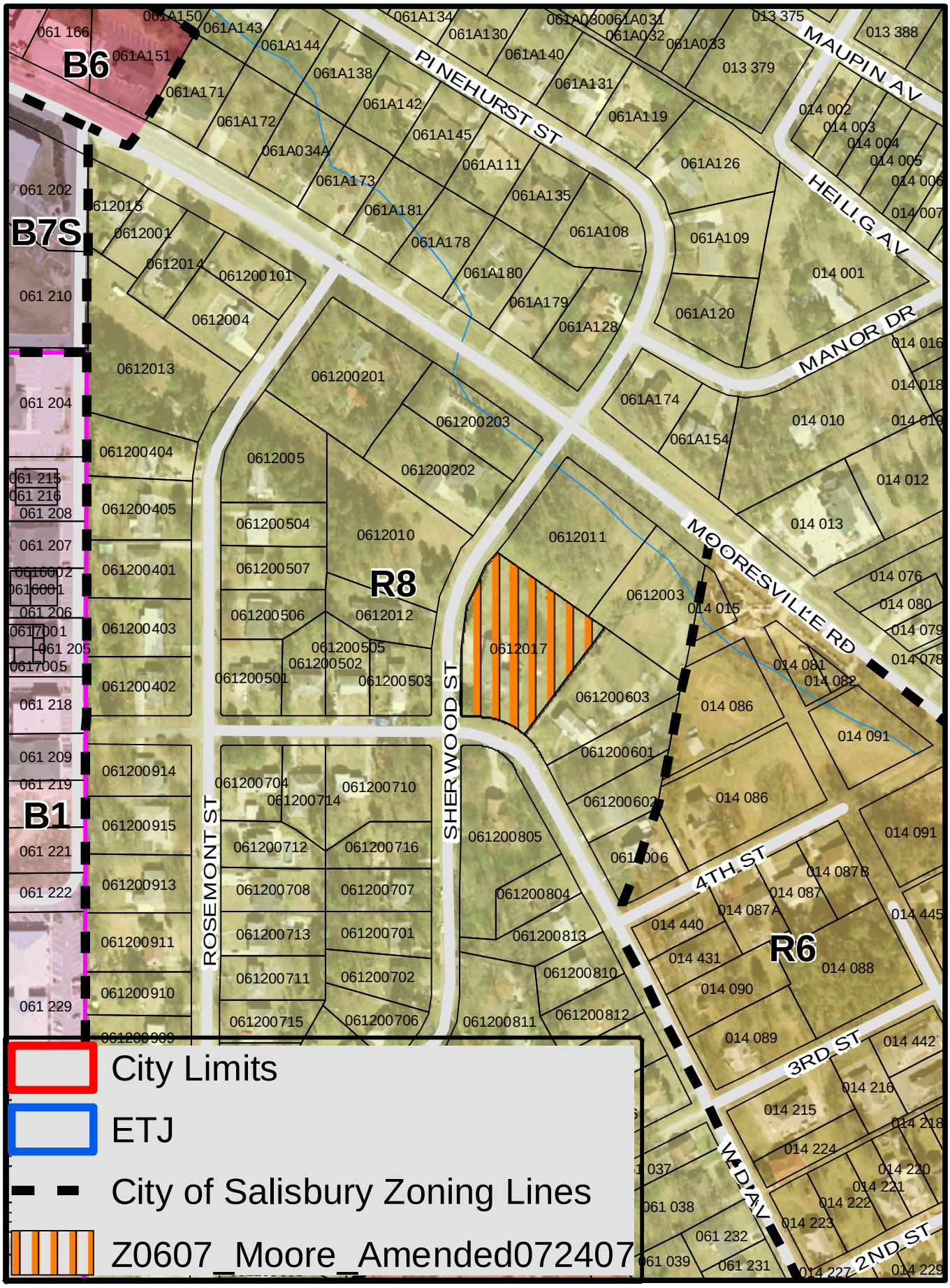

Petition: Rezone from Single-Family to Duplex