Z-05S-07: Salisbury Holding Group LLC

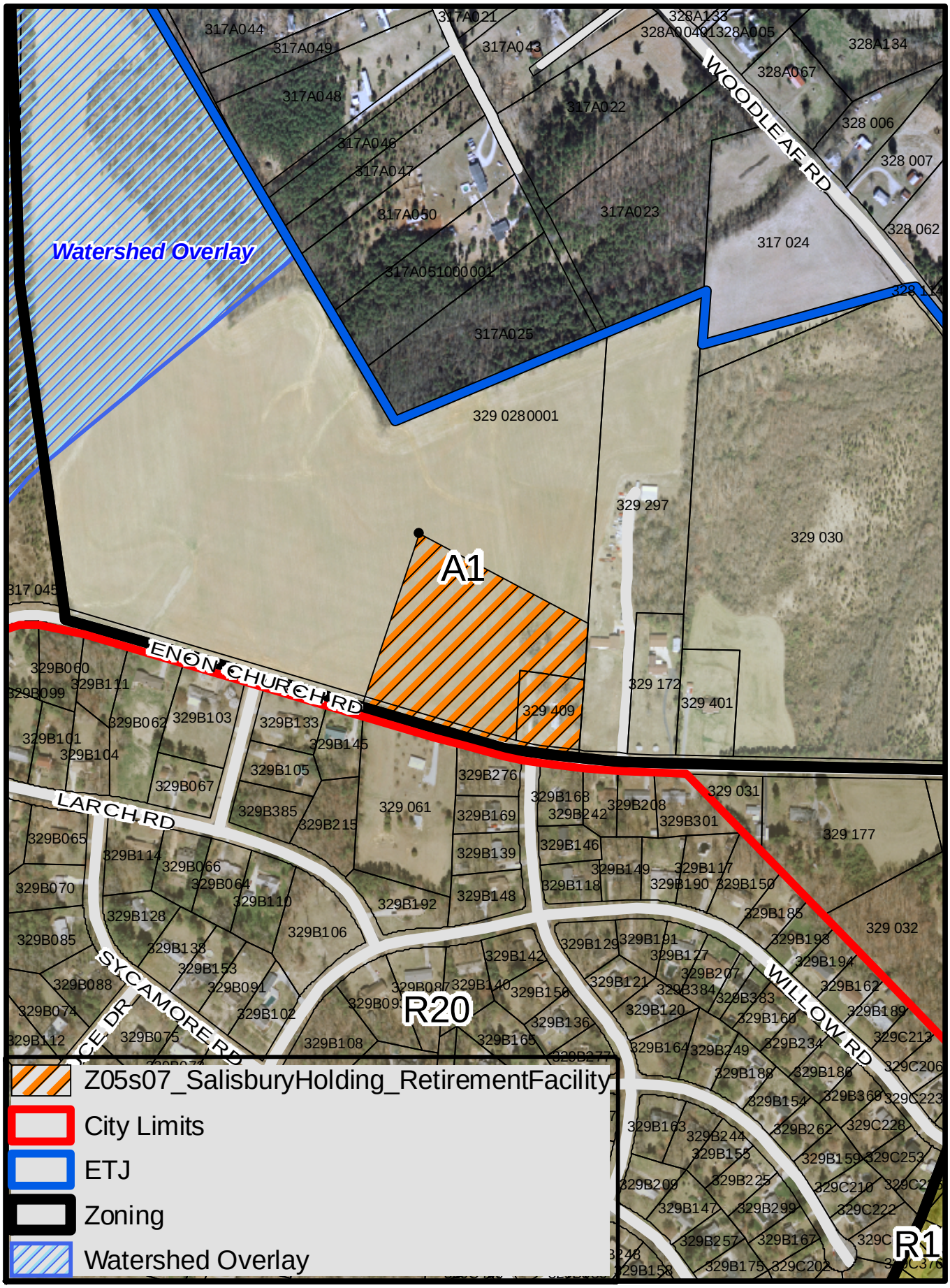

Petition: Rezoning to build a 118-unit Retirement Facility