Z-04-07: City of Salisbury

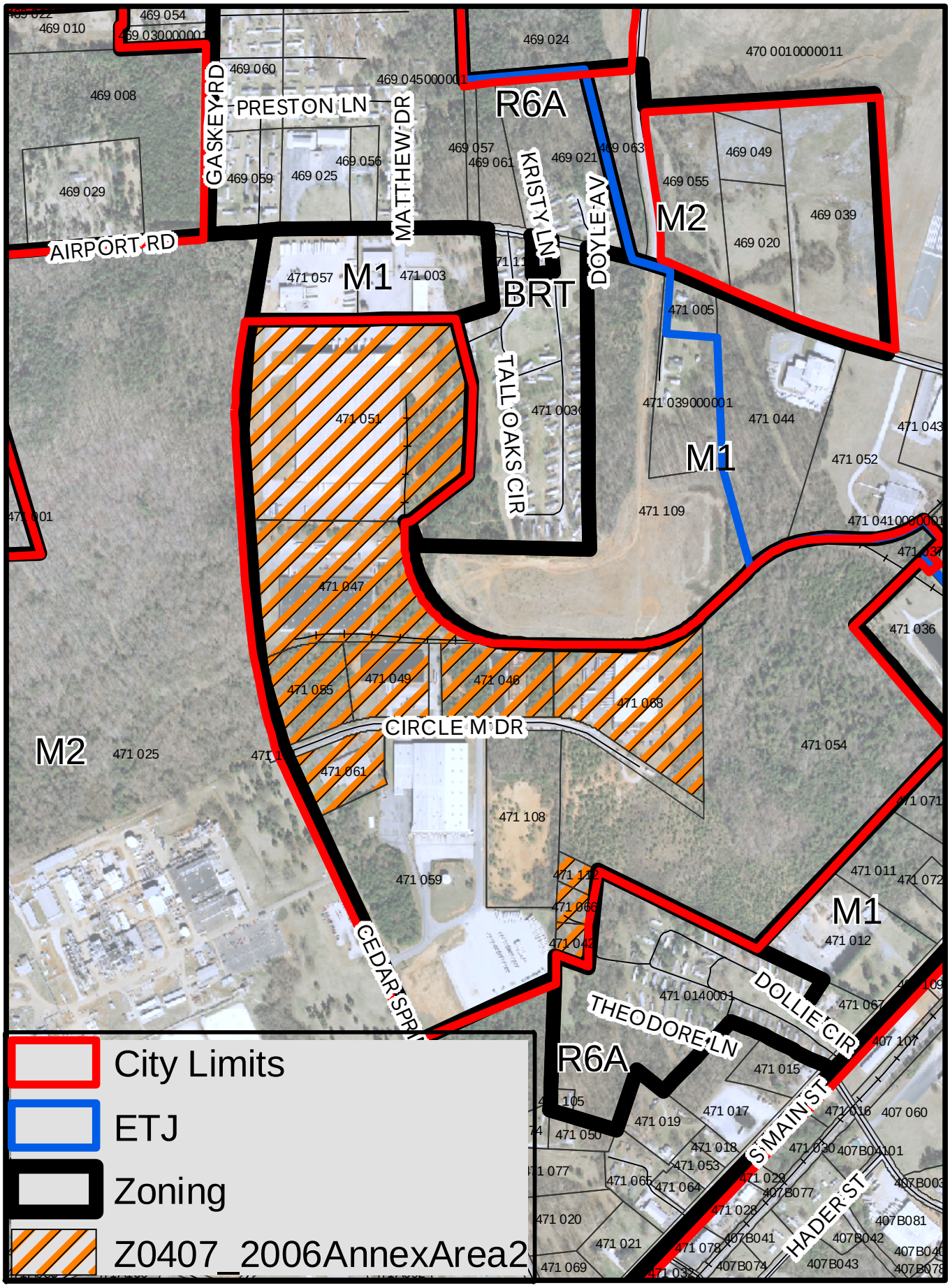

Petition: Establish City Zoning on Annexed Tracts