Z-03S-07: Leonard Schillaci

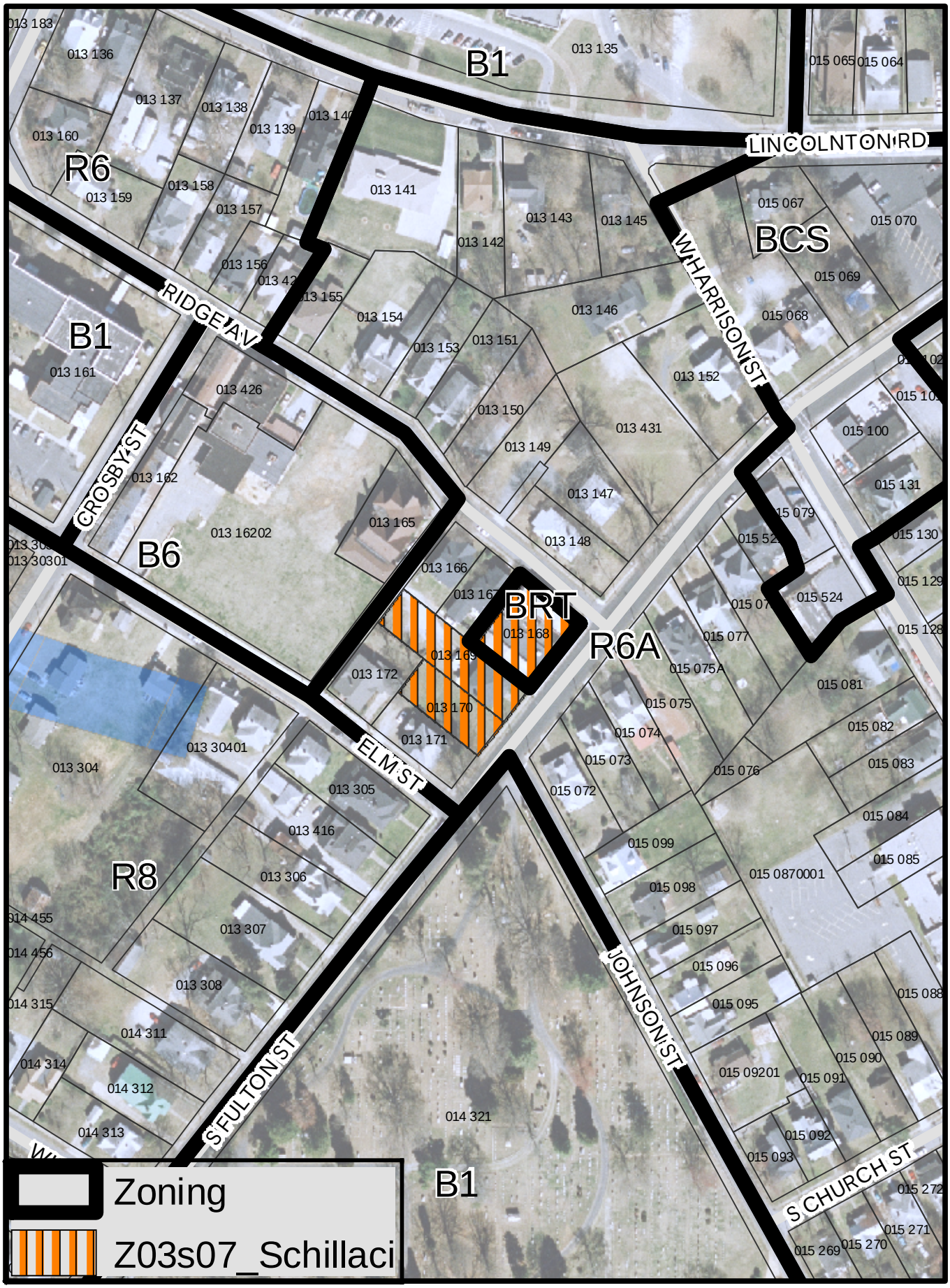

Petition: Rezone 3 parcels from R-6A & BRT to BRT-S