Z-02-07: Tim Lesley

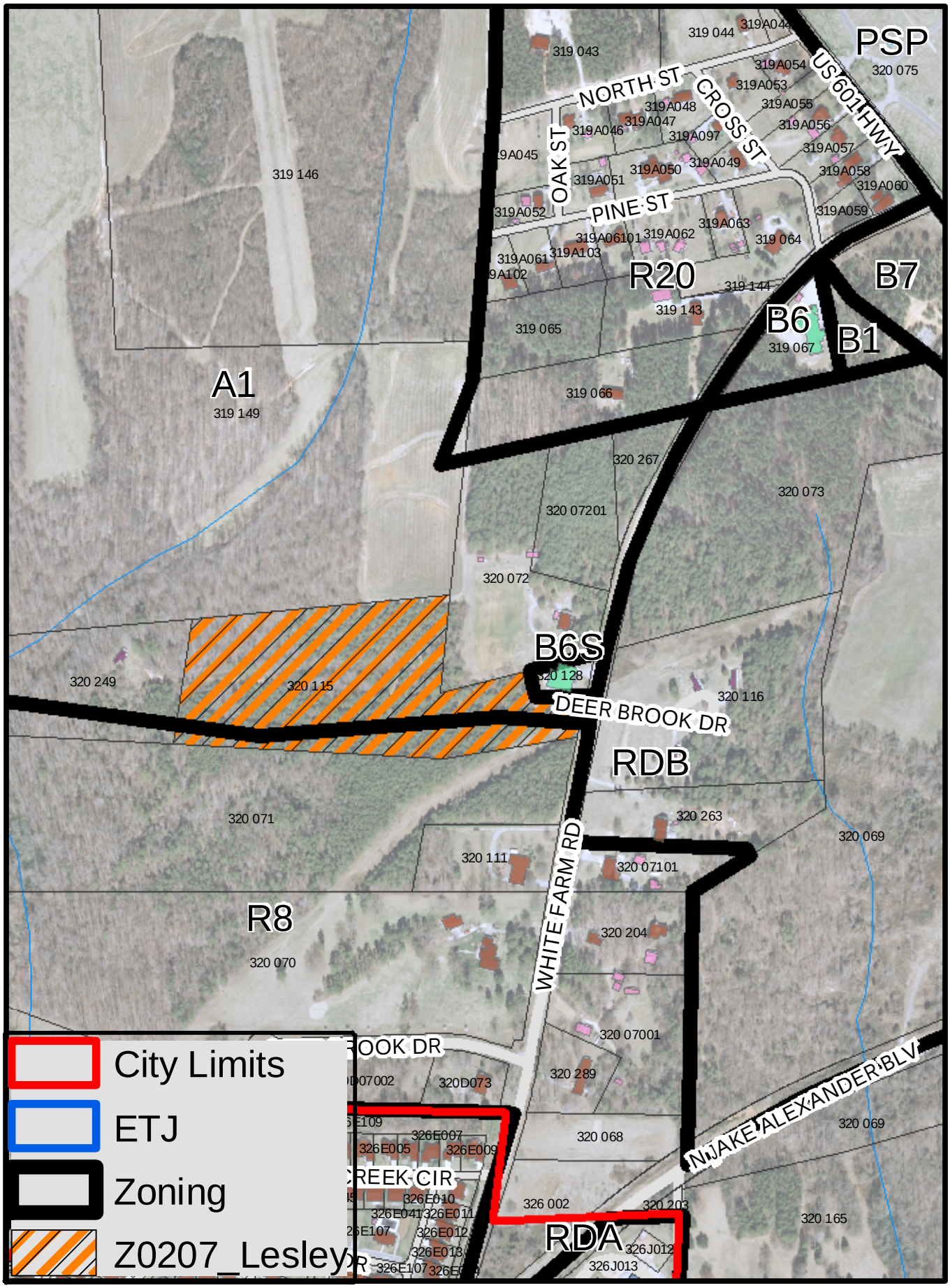

Petition: Rezone TM&P 320-115 from A-1 to R-8 (all)