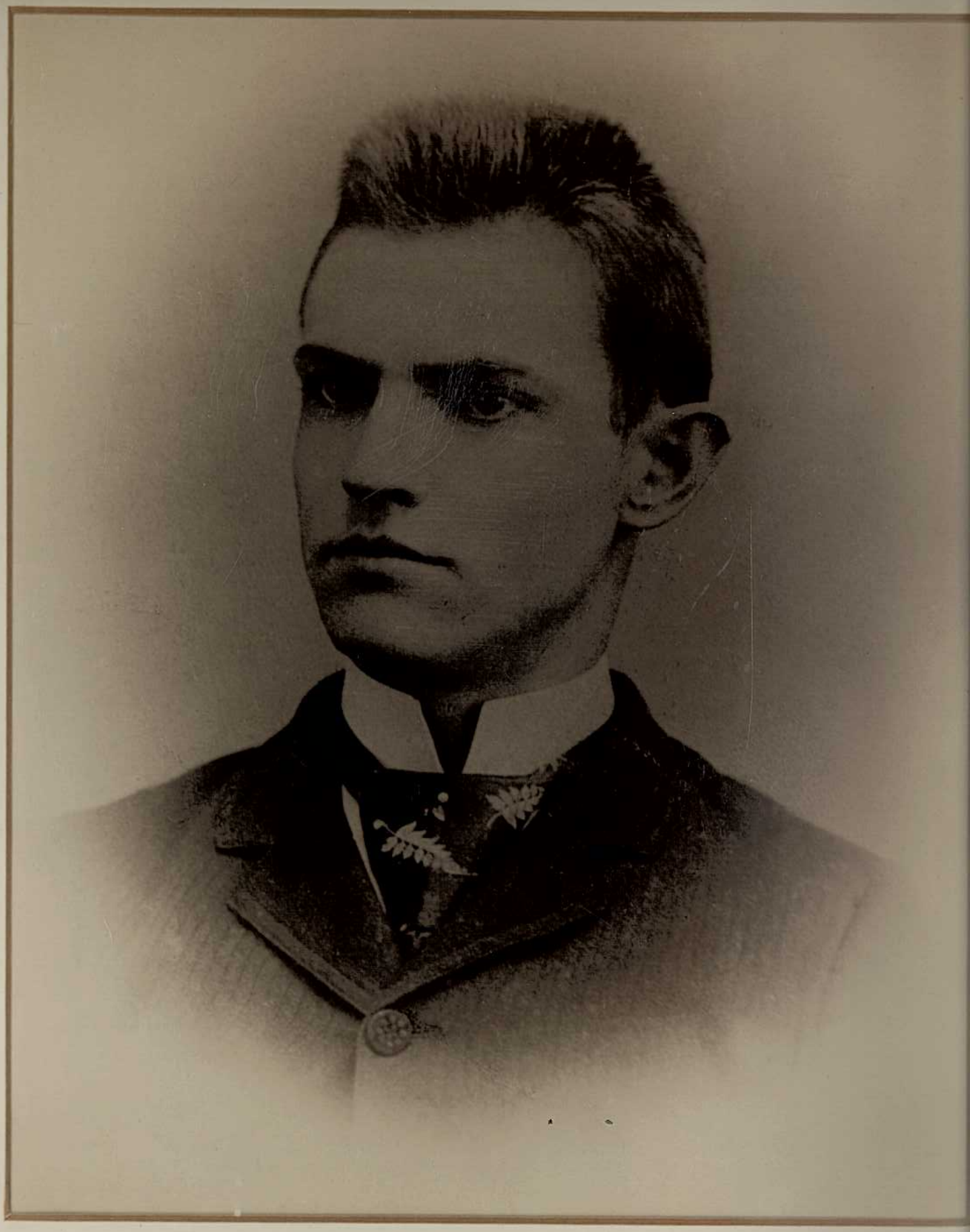

P. H. Meroney