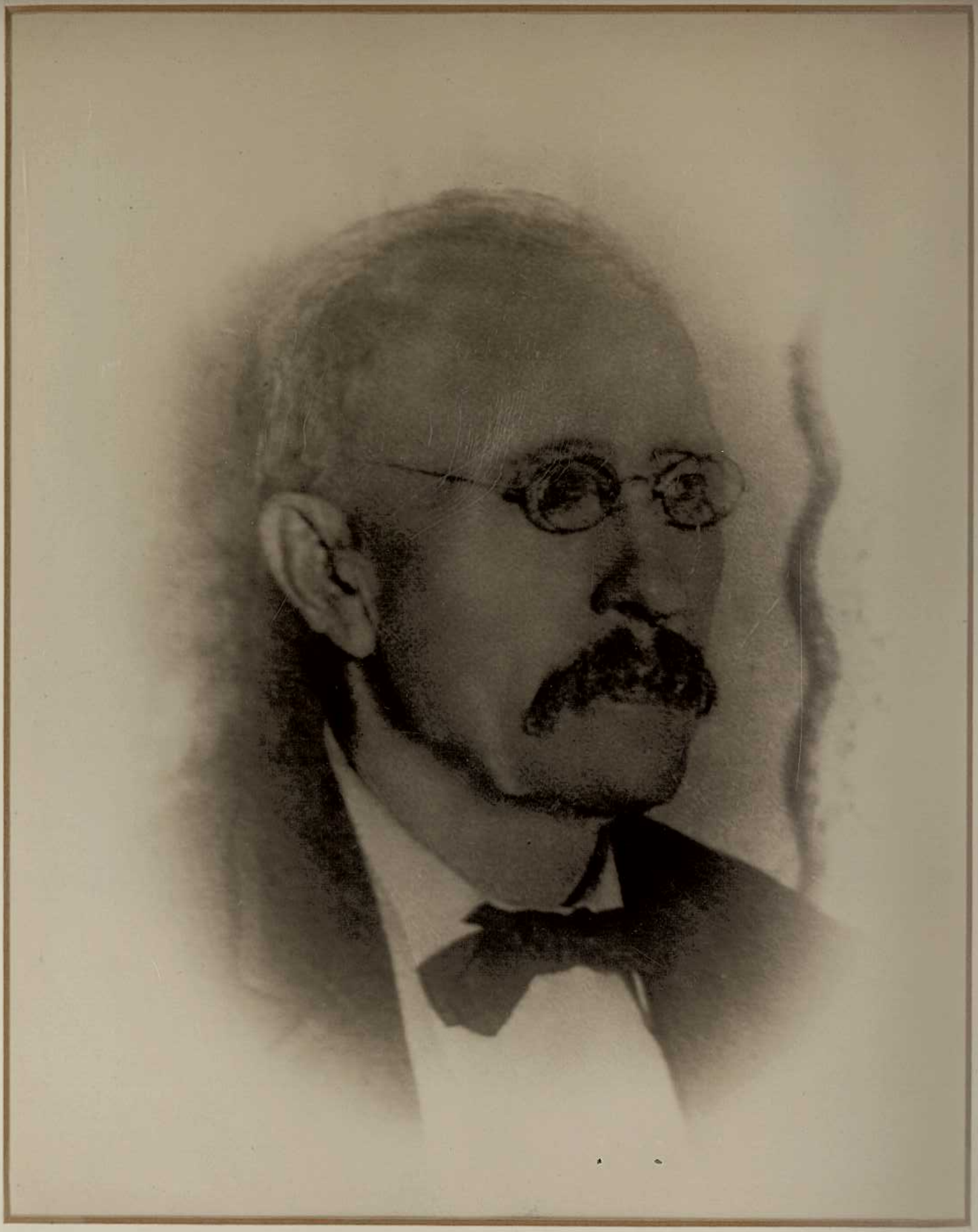

M.Y.P. Capps
1898 - 1904